PART OF THE NW 1/4, SEC. 24, T.6N., R.2W., S.L.B. & M.

MARRIOTT BUSINESS PARK SUBDIVISION – PHASE 1

IN WEBER COUNTY

SCALE 1" = 100'

TAXING UNIT: 17

SEE PAGE 65

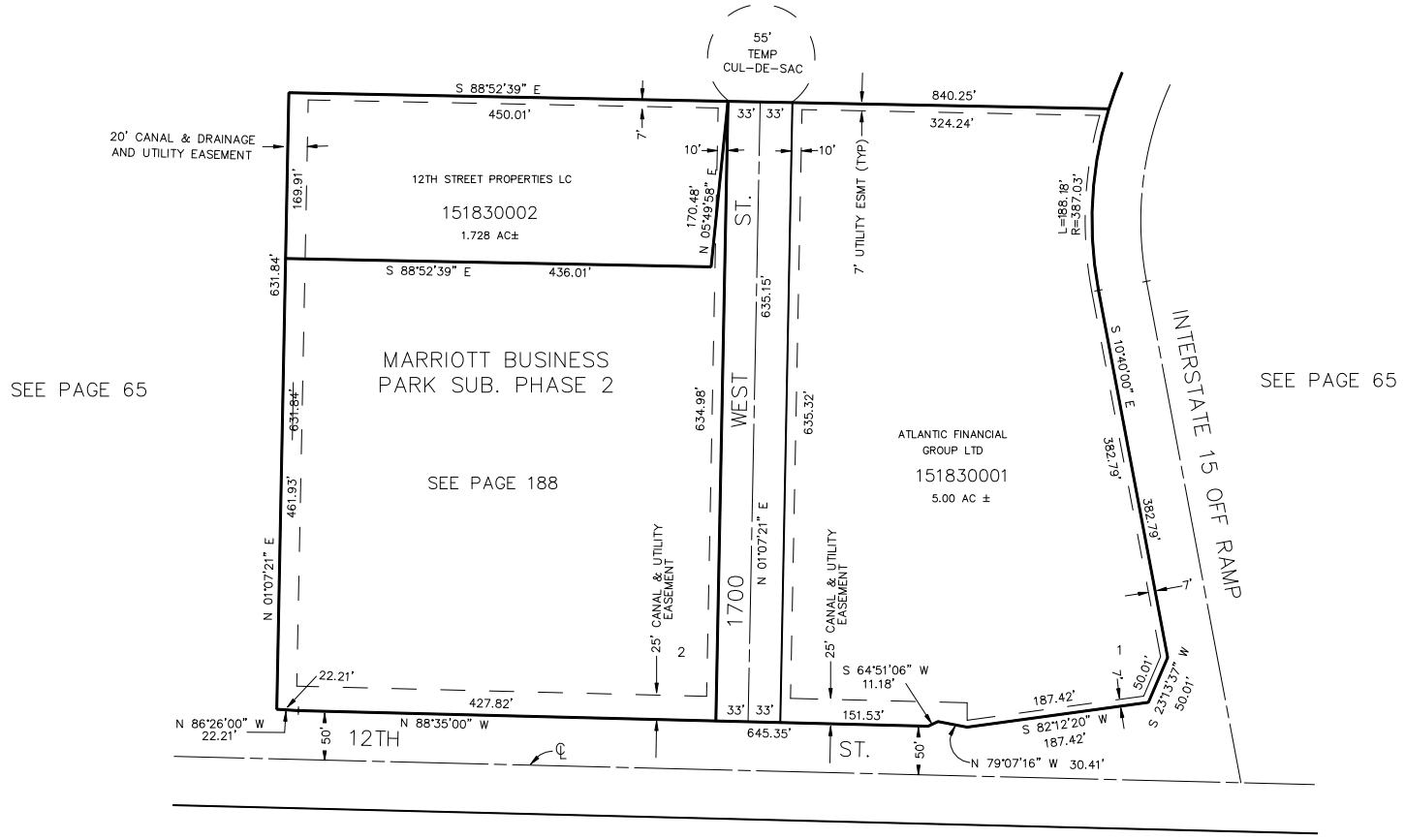

SEE PAGE 65

UTILITY & DRAINAGE EASEMENTS EACH SIDE OF PROPERTY LINES AS INDICATED BY DASHED LINES.

FOR COMPLETE ENG DATA SEE ORIGINAL DEDICATION PLAT IN BOOK 32, PAGE 95 OF RECORDS.

JAB 02-91